

LOCATION MAP
NOT TO SCALE

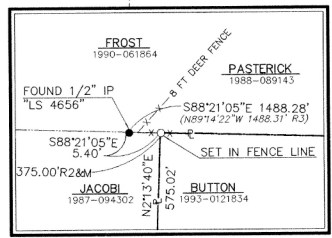

DETAIL "A"
NOT TO SCALE

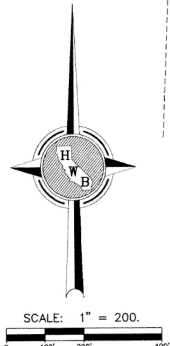
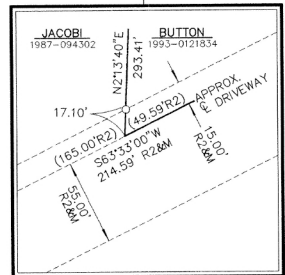

DETAIL "B"
NOT TO SCALE

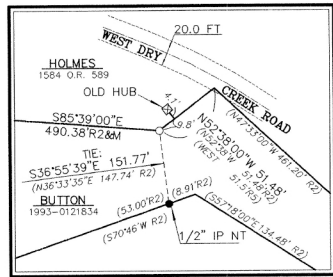

DETAIL "C"
NOT TO SCALE

BASIS OF BEARINGS

BETWEEN FOUND MONUMENT AS SHOWN ON THE RECORD OF SURVEY FILED IN BOOK 470 MAPS, PAGE 44, SONOMA COUNTY RECORDS. BEING: NORTH 88°21'25" WEST

COUNTY SURVEYOR'S STATEMENT

THIS MAP HAS BEEN EXAMINED IN ACCORDANCE WITH SECTION 8766 OF THE PROFESSIONAL LAND SURVEYOR'S ACT THIS 10TH DAY OF FEBRUARY, 2005

Sam Warr
COUNTY SURVEYOR, COUNTY OF SONOMA
STATE OF CALIFORNIA

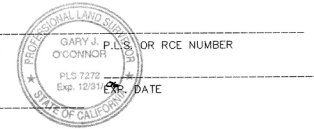

BY: _____
DEPUTY

COUNTY RECORDER'S STATEMENT

FILED THIS 10TH DAY OF FEBRUARY, 2005, IN BOOK 672 OF MAPS AT PAGE(S) 38 AT THE REQUEST OF THE COUNTY SURVEYOR.

DOC. NO. 2005018205 FEE PAID: \$ 8.00
BY: Eric T. Lewis
COUNTY RECORDER, COUNTY OF SONOMA
STATE OF CALIFORNIA

SURVEYOR'S STATEMENT

THIS MAP CORRECTLY REPRESENTS A MAP MADE BY ME OR UNDER MY DIRECTION IN CONFORMANCE WITH THE REQUIREMENTS OF THE PROFESSIONAL LAND SURVEYORS ACT AT THE REQUEST OF VIRGINIA BUTTON IN NOVEMBER, 2004.

DATED: 2-3-05
HOWARD W. BRUNNER P.L.S. 4206



REFERENCE INDEX

REFERENCE TITLE	RECORDING DATA
R1 BUTTON GRANT DEED	D.N. 1993-0121834
R2 RECORD OF SURVEY	182 MAPS 4
R3 RECORD OF SURVEY	470 MAPS 44
R4 RECORD OF SURVEY	446 MAPS 28
R5 HOLMES JOINT TENANCY DEED	1584 OR 589

LEGEND

- FOUND IRON PIPE AS NOTED
- SET NO. REBAR W/ ALLOY CAP "BRUNNER PLS 4206"
- IRON PIPE
- S.C.R. SONOMA COUNTY RECORDS
- (100' R1) RECORD DATA PER R1 WHICH DOES NOT AGREE WITH THIS SURVEY
- R1 & M RECORD DATA PER R1 AND MEASURED DATA ARE IDENTICAL
- [] RADIAL BEARING
- C CALCULATED
- ILLEG. ILLEGIBLE
- NT NOT TAGGED

GENERAL NOTES

1. ALL DISTANCES AND DIMENSIONS SHOWN HEREON ARE IN FEET AND DECIMALS THEREOF
2. ALL TIES SHOWN HEREON ARE PERPENDICULAR UNLESS SHOWN OTHERWISE.
3. THE POSITION OF WEST DRY CREEK ROAD PER R2 DOES NOT FIT THE PHYSICAL LOCATION OF THE ROAD IN NOVEMBER OF 2004. THE PARCEL MAP (R2) WAS COMPILED FROM RECORD DATA.

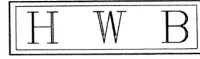

HOWARD W. BRUNNER
PROFESSIONAL LAND SURVEYOR

250 HEALDSBURG AVE., SUITE 201 (707) 433-9760
HEALDSBURG, CALIFORNIA 95448 FAX (707) 433-9761